



Missionnaires Oblats de Marie Immaculée

Administration Provinciale

9916-110e Rue

Edmonton -- Alberta

December 15, 1939

19

The Manager,
The Calgary Power Ltd.,
Calgary, Alberta.

Dear Sir:

On several occasions, when visiting our Indian Schools at Cardston, Hobbema and Cluny, I have remarked the high cost of light and power, so much so that I have asked the principals to see how they could come to cheaper terms with your Company. So far only the School at Cardston has obtained a slight reduction. Very recently at Cluny I noticed that the cost for light and power from Sept. to August 1937-38 was \$785.65 and from Sept. 1938 to August 1939 was \$884.75. Moreover in ^{Oct} Sept. 1937 the cost was \$67.60; in ^{Oct} Sept. 1938, \$73.15 and in Oct 1939, \$90.30. There seems to me to be something abnormal. If there is not a substantial reduction in prices, I shall be forced to install a power plant of our own as the grant of the government for the Indian schools is too small to waste any if the salaries of the employees must be paid. I have not on hand the figures for the Indian School of Hobbema, but its case is similar to that of Cluny. We have our own plant in some of the schools and generally we have had satisfaction from it and the cost is far lower. I do hope that something will be done and I would appreciate meeting someone of your Company to discuss this matter before acting.

With my sincere good wishes for a merry Xmas and a happy New Year,
Yours Respectfully,

H. Rothier O.M.I., provincial of Oblate Fathers.

H. Rocher O.M.I., Provincial of Oblate Fathers.

Yours Respectfully,

With my sincere good wishes for a merry Xmas and a happy New Year,

discuss this matter before acting.
something will be done and I would appreciate meeting someone of your Company to
ally we have had satisfaction from it and the cost is far lower. I do hope that
is similar to that of Cinn. We have our own plant in some of the schools and gener-
paid. I have not on hand the figures for the Indian School of Hobbes, but its case
Indian schools is too small to waste any if the salaries of the employees must be
forced to install a power plant of our own as the grant of the government for the
be something abnormal. If there is not a substantial reduction in prices, I shall be
cost was \$67.60 in Sept. 1938, \$73.15 and in Oct 1939, \$90.30. There seems to me to
was \$785.35 and from Sept. 1938 to August 1939 was \$884.75. Moreover in Sept 1937 the
at Cinn. I noticed that the cost for light and power from Sept. to August 1937-38
so far only the School at Cardston has obtained a slight reduction. Very recently
asked the principals to see how they could come to cheaper terms with your Company.
and Cinn. I have remarked the high cost of light and power, so much so that I have
On several occasions, when visiting our Indian Schools at Cardston, Hobbes

Dear Sir:

The Calgary Power Ltd.,
The Manager,
Calgary, Alberta.

December 15, 1939

Provinciales Oblates de Marie Immaculée

Commissionaires Provinciales

100-110 Ave.

Calgary - Alberta

PROVINCIAL ARCHIVES
OF ALBERTA

ACC.

CALGARY POWER COMPANY, LIMITED

HEAD OFFICE:
MONTREAL, QUE.

INSURANCE EXCHANGE BUILDING
CALGARY
CANADA

OPERATING OFFICE:
CALGARY, ALTA.

December 20, 1939.

Rev. Fr. H. Routhier, O.M.I.
9916 - 110 Street,
Edmonton, Alberta.

Dear Sir:

We acknowledge receipt of your letter of December 15th in connection with electric service costs at the Indian Schools at Cardston, Hobbema and Cluny.

With regard to Cardston, we understand that there is no complaint on the basis of the present billing arrangements.

At Cluny, we have the situation under investigation and have written Father Riou advising him that a demand meter is being installed for the purpose of determining the actual power demand, and we expect to have what information is required within the next two or three weeks.

Our Mr. D. A. Hansen, at 205 McLeod Bldg., Edmonton, would be glad to discuss the Hobbema situation with you as this area comes under his supervision. We made some changes in the billing arrangement for this school last June and Mr. Hansen will be able to discuss this matter with you fully, at your convenience.

Wishing you the compliments of the season, we remain,

Yours truly,

CALGARY POWER COMPANY LIMITED,

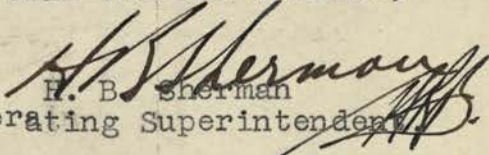
H. B. Sherman
Operating Superintendent

HRB.

28 - 62

14 8 1/2

2000

Print 8000

Mr. G. 475.

Auto 150.

Admission 200.

Labor 1000.

Cash Receipt. 300.

Calend. 800.

Unsettled 2000.

Wages 4500

~~D. C. 2000~~

PROVINCIAL ARCHIVES
OF ALBERTA

ACC. 71.220

St. Joseph's School

CLUNY, ALBERTA

.....193.....

Bills due April 1st	\$ 2028.47
In Bank April 1st	435.28
Cheques paid after April 1st	279.30
Balance in Bank	155.98

Cheques to be receive	2477.60
In Bank	<u>155.98</u>
	2633.58
Bills due	<u>2028.47</u>
Balance	\$ 605.11

St. Joseph's School

ALBERTA

PROVINCIAL ARCHIVES
OF ALBERTA

ACC. 72.130

St. Joseph's School

CLUNY, ALBERTA

.....193.....

Bills paid after April 1st 1934.

.....

Eaton's Repairs	\$ 5.10
Salary for March, Mr. Viel	50.00
" " " Mr. Cretin	30.00
Whertmiller, Shoes repairs	10.70
To Mr. Cretin refund repairs	3.60
Telephone	4.03
Hudson Bay Dry Goods	125.87
Salary for April, Mr. Viel	<u>50.00</u>
	279.30

Cheques made out since April 1st outstanding against

\$435.28

1900

1900

1900

PROVINCIAL ARCHIVES OF ALBERTA	
ACC.	72.130

St. Joseph's School

CLUNY, ALBERTA

.....193.....

Bills due on April 1st 1934

.....

Sisters salary for Jan. Feb. and March	\$ 600.00
Western Grocers	304.27
Lake of the Woods	270.25
Canadian Bakeries	9.88
Royal Lumber Co.	32.44
Snowdon	9.00
McKay Hardware	4.85
Ashdown	36.57
Brault	87.40
Brock	8.65
Osborne	5.85
L. Hong	424.19
Coal	214.87
Simard, February only	<u>20.25</u>
	2028.47

THE UNIVERSITY OF ALBERTA

ALBERTA UNIVERSITY

CEI

PROVINCIAL ARCHIVES OF ALBERTA
ACC. 72.130

Crowfoot Indian Res. School

	Salaries	Clothing	Food	Free		Expenditures 1939-40						Totals
				Phone	Light	Repairs	Equipmt.	Farm	Transport	Ext. Labor	Miscel.	

Jan.	180.00	—	388.12	633.50	104.43	47.58	34.75	82.68	—	—	1471.06
May	—	18.25	307.38	63.50	—	54.37	9.14	—	12.00	—	464.64
June	700.00	3.85	150.36	70.53	—	—	—	83.08	—	—	1007.82
July	775.00	214.13	113.88	59.90	—	—	—	6.50	—	8.50	1177.91
Aug.	580.00	305.80	300.05	64.38	—	—	—	121.95	25.00	—	1397.18
Sept.	50.00	279.90	352.87	167.37	—	110.09	1.80	214.87	25.00	24.85	1226.75
Oct.	50.00	171.70	100.87	67.85	64.85	105.36	273.80	62.15	—	—	896.58
Nov.	641.00	100.00	622.91	129.90	29.88	40.00	7.47	21.60	—	—	1592.76
Dec.	100.00	—	351.81	116.29	—	49.00	5.90	34.15	—	—	657.15
Jan.	80.00	14.65	396.90	167.86	22.87	182.03	1.75	121.48	—	10.71	998.25
Feb.	534.00	—	222.94	168.98	—	—	—	—	—	—	925.92
March	170.00	—	227.94	121.67	98.00	3722.92	11.79	81.10	—	19.62	4453.04
Total	3860.00	1108.28	3536.03	1831.73	320.03	4311.35	346.40	829.56	62.00	63.68	16,269.06

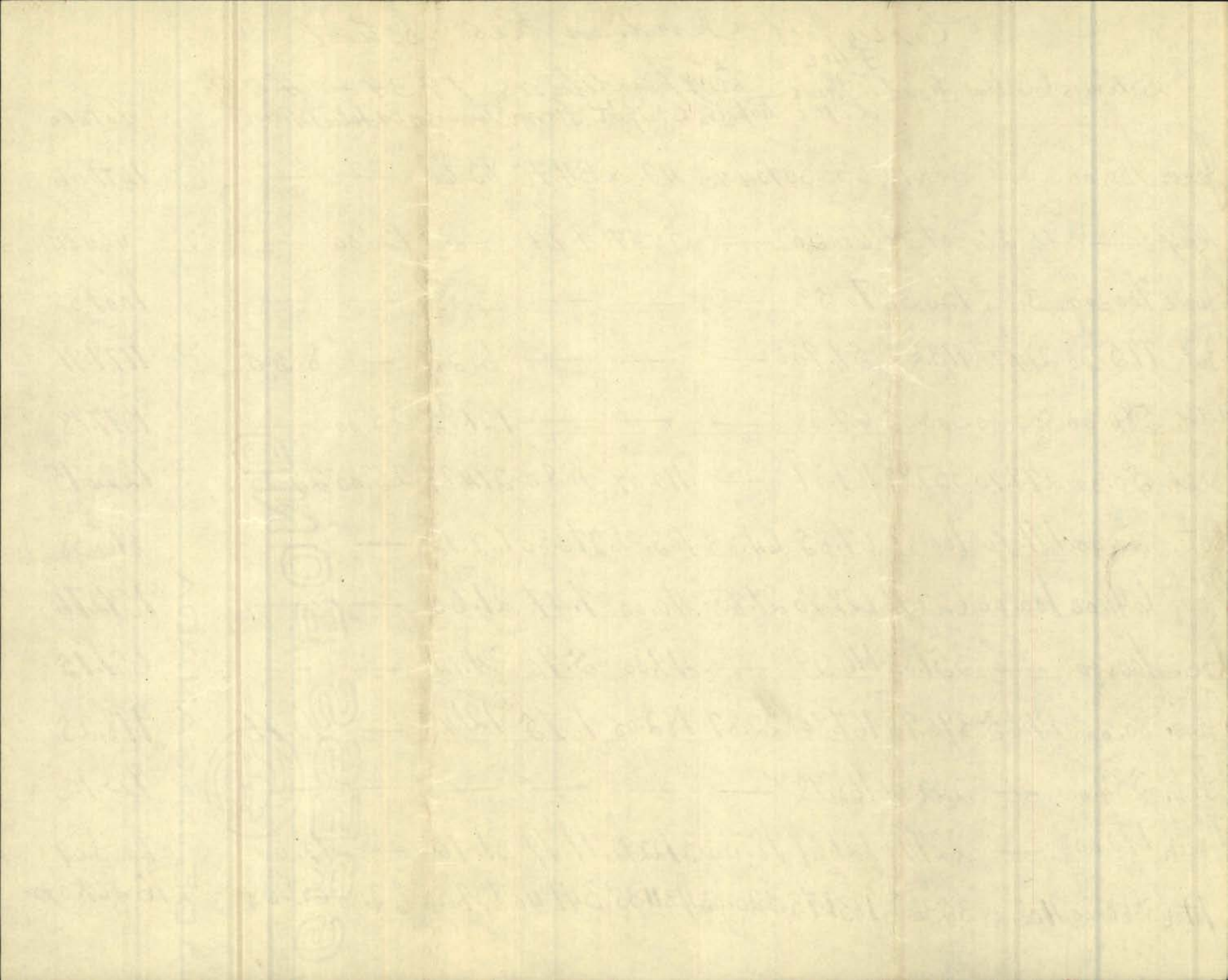

Crowfoot Indian Res. School.
Receipts. 1939-40

	Per Capita Grant.	Loans	Farm	Other Sources.	Totals
April	—	—	—	330.70	330.70
May	2939.06	—	—	40.00	2979.06
June	—	—	31.17	152.25	183.42
July	3248.44	—	—	—	3248.44
Aug.	—	—	—	—	—
Sept.	—	—	—	403.00	403.00
Oct.	—	—	—	104.30	104.30
Nov.	3093.75	—	—	124.35	3218.10
Dec.	—	—	—	231.65	231.65
Jan.	3093.75	—	—	184.00	3277.75
Feb.	—	—	139.80	188.80	328.60
March	—	1000.00	244.67	40.00	1384.67
Totals	12375.00	1000.00	515.64	1799.05	15689.69

PROVINCIAL ARCHIVES
OF ALBERTA

ACC.

Crowfoot Indian Res. School

Yearly Balance 1939-40

March 31. 1940	Balance in Bank.	381. 23
	/ Out Cheque	<u>42. 47</u>
	Balance	338. 76

April 1. 1939.	Balance	918. 13
March 31. 1940	Receipts	<u>15689. 69</u>
		16607. 82

March 31. 1940	Exp.	<u>16269. 06</u>
	Balance	338. 76

Digitized by srujanika@gmail.com

CC-0. Mumukshu Bhawan Varanasi Collection. Digitized by srujanika@gmail.com

Crowfoot Indian Res School
Cluny Alberta
Ce 17 avril

1940 ?

R.P.Provincial O.M.I.

Edmonton Alberta

Cher Père:

Comme vous me l'avez demandé à Midnapore, j'ai initié le P.Gaudet aux livres de l'Ecole. Nous avons fait la balance pour le mois de Mars et aussi pour l'année. Nous vous en envoyons la copie. Je crois que le P.Gaudet pourra désormais tenir les livres.

Avec son aide, j'ai trouvé certains items sur lesquels je veux attirer votre attention. Certains ne sont pas sur le rapport ci-inclus.

Premièrement bien qu'il y ait une balance d'argent en banque, il y a un déficit réel d'au moins \$4, 610.88, comme suit:

Salaire du Principal du 1er Fev. 1938	à date: 2,600.00
Salaire du gardien de nuit	200.00
Emprunt des O.M.I. (Banque de Bassano)	500.00
Emprunt des RRSS de la Providence	500.00
Salaire des RRSS du 1er Jan. à date	495.00
Argent payé pour foin	268.31
Cash payments (divers) pour 3 mois	47.57

\$4,610.88

Comme nous n'avons pas d'argent liquide de l'école en main, on se sert de notre argent pour payer le nightwatchman et le foin, ainsi que les petites dépenses courantes, quitte à faire un cheque pour se rembourser.

ADEN DUNNAY



PROGRESS BON

Le montant pour le mois de Mars "House Equipment" comprend la balance sur le stocker : \$1,315.00 et une commande de toile de \$2,407.92.

Pour payer ce dernier item et obtenir un rabais de 10% on a fait un emprunt de \$500.00 des RRSS de la Providence et un autre des \$500.00 sur le compte des Oblats à Bassano.

Bien à vous en N.S. et M.I.

Jean Lessard O.M.I.

PROVINCIAL ARCHIVES
OF ALBERTA

ACC. 72.130

GALGARY POWER COMPANY, LIMITED

HEAD OFFICE:
MONTREAL, QUE.

INSURANCE EXCHANGE BUILDING
CALGARY
CANADA

OPERATING OFFICE:
CALGARY, ALTA.

January
Twenty-Four
1940

Rev. Father H. Routhier, O.M.I.,
9916 - 110th Street,
Edmonton, Alberta.

Dear Sir:-

Further to our letter of December 20th, 1939, which was in reply to your letter of the 15th ultimo, we have checked the Cluny situation further and we wish to state that we are prepared to reduce the billing demand from 10 to 8 K.W. effective January 12th and to use the demand meter in future for the purpose of establishing the monthly billing charges.

We enclose a copy of a letter addressed to Father Riou which explains this matter in detail.

Trusting that you will find that this arrangement will work out beneficially, we remain

Yours very truly,

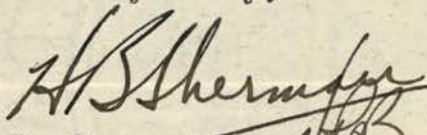
H. B. Sherman
Operating Superintendent

hrb wf

GALILEO GALILEI COMPANY LIMITED

INCORPORATED IN THE PROVINCE OF ONTARIO

1917

1917

1917

1917

1917

PROVINCIAL ARCHIVES
OF ALBERTA

ACC. 71.220

c.c. Mr. Hunter, Gleichen,
Rev. Fr. H. Routhier, 9916- 110th St. Edmonton.

January
Twenty-four
1940

Rev. Father Rion,
Crowfoot Indian Residential School,
Cluny, Alberta.

Dear Sir:-

With further reference to our letter to you of December 16th last in connection with the electric service accounts for the Crowfoot Residential School, we wish to advise as follows:

On December 21st a special meter was installed at the school, which registers both the energy consumption (in Kilowatt Hours) and the actual power load or demand in Kilowatts. Up to about January 18th the meter had shown a maximum demand of 8 Kilowatts.

You will understand that in our rate schedule the actual installed capacity in kilowatts (or horsepower) is taken as the basis for setting the Service Charge and determining the number of kilowatt hours in each separate rate block for the energy charge. The school has actually about 20 K.W. in appliances installed, not to mention the lighting installation. At the present time the account is being billed on the basis of 10 K.W. instead of the actual connected load; the rates being the standard Cluny schedule which is as follows:

Monthly Service Charge: First 1/2 K.W. of installed capacity - \$1.50
Each additional 1/4 K.W. of installed capacity - .40

Monthly Energy Charge: (in addition to Service Charge)

First	50 K.W.H.	per K.W. of Installed Capacity	@ 10¢	per K.W.H.
Next	150 "	" " " " " "	@ 5¢	" "
All over	200 "	" " " " " "	@ 2 1/2¢	" "

Discount: 10% of the even dollars for prompt payment.

On the basis of the 10 K.W. installed capacity rating, your monthly Service Charge amounts to \$16.70 and the energy consumed is charged as follows:

1000

First	500 K.W.H.	per month @ 10¢ per K.W.H.
Next	1500 "	" " @ 5¢ " "
All over	2000 "	" " @ 2½¢ " "

We are prepared to bill your account in future on the basis of the highest demand established by the demand meter, and to make this basis effective as from January 12th, 1940, which will cover the next current billing. It should be understood that the demand may exceed the present maximum of 8 K.W. in which event the account would thereafter be based on such higher demand, and so from time to time. We believe it is possible for you to exercise considerable control over the maximum demand by diversifying the use of the heavier capacity appliances. For instance, we might suggest that when the laundry equipment is being used, orders might be given that certain other motors or hot-plates, etc., be left idle. By making such adjustments in the use of the equipment, you not only keep the Service Charge down but also reduce the proportions of the Energy Blocks so that even though the same total number of Kilowatt Hours are used as in the past, there will be less charged at the 10¢ rate and a larger percentage at the lower follow-on rates. On an 8 K.W. demand, the billing works out as follows:

Service Charge - \$13.50 per month

Energy Charge

First	400 K.W.H.	per month @ 10¢ per K.W.H.
Next	1200 "	" " @ 5¢ " "
All Over	1600 "	" " @ 2½¢ " "

Discount - 10% of even dollars.

The main trouble which adversely affects your service costs is that your demand is out of proportion to the energy consumption. Many consumers have found that they can very conveniently diversify their work and even use smaller motors, etc., to such an extent that their unit costs are considerably reduced while they still continue to make full use of the service or even increase their energy consumption, if desired.

We would be glad to know if this new proposal will be acceptable to you.

Yours very truly,

H. B. Sherman
H. B. Sherman
Operating Superintendent

P.S. Please note that we are forwarding a copy of this letter to Rev. Fr. Routhier at Edmonton as he communicated with us some time ago in connection with this matter.

20VILKHA DICKINSON ATBANA 70
OJA

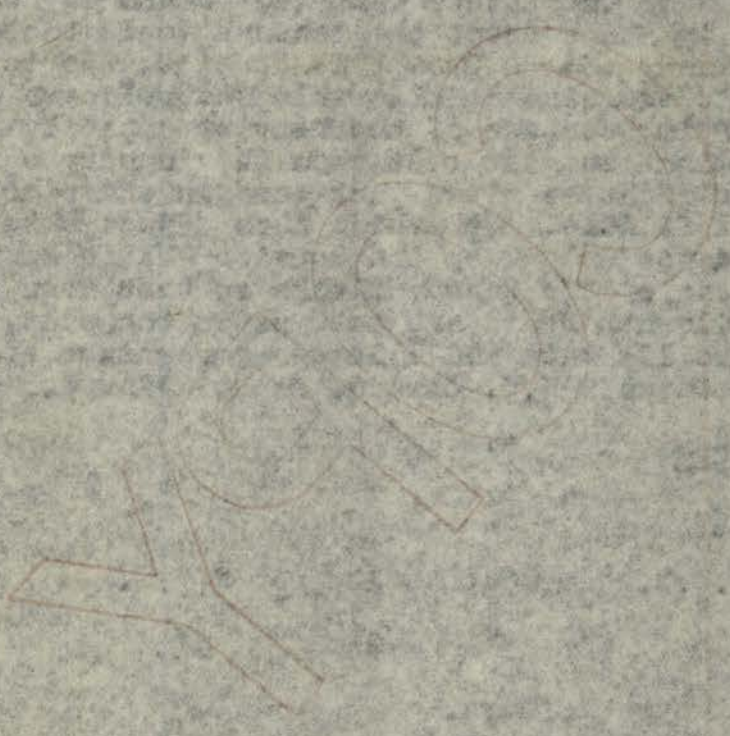

[Faint, illegible handwritten text]

PROVINCIAL ARCHIVES OF ALBERTA
ACC. 71.220

February 7, 1940

Mr. H. B. Sherman,
Calgary Power Co., Ltd.,

Dear Sir:

I have yours of January 26th for which I thank you.

Although I appreciate your efforts to reduce somewhat both the service charge, bringing an annual reduction of \$38.40 and the Energy Charge of 10 cts a kw on 400 kw instead of 500 kw, still I feel that the 10 cts rate should not be extended to more than 200 kw. and then the 5 cts rate all the more so that there can be no question of benefitting of the lower rates for the monthly consumption of over 1600 kw. With the modified rates that you are offering we would be saving on the Energy charge \$5.00 a month, or taking into consideration the total Service Charge and Energy Charge a sum approximately \$100.00 a year. This is too little in my estimation. Father Riou, principal of the Crowfoot School tells me that at the Lacombe Home the rates are for lighting 5 cts a kw. and 5 cts for the motors. This seems to me so much more reasonable. I understand that the Lacombe Home is a charitable institution and I would not wish to be in any way an obstacle to your generosity if such is the case. In one of our Indian Schools in Sask. larger than that of Cluny the cost of electrical light and power this last year with our own generator was \$130.75. With a 10% depreciation in the value of the plant this cost would be increased by \$173.90. This would give a total cost of slightly over \$300.00 a year. The rates that I am suggesting would bring the cost of light and power to the neighborhood of \$500.00 a year instead of \$780.00.

wish to stress this, at least not for the present, as I understand that the contract was then different.

I hope that you will see your way to bring about the reductions that I am suggesting and remain

Yours truly

H. Routhier O.M.I.,
Provincial of the Oblates of Alta-Sask.

PROVINCIAL ARCHIVES OF ALBERTA
ACC. 71.220

GALGARY POWER COMPANY, LIMITED

HEAD OFFICE:
MONTREAL, QUE.

INSURANCE EXCHANGE BUILDING
CALGARY
CANADA

OPERATING OFFICE:
CALGARY, ALTA.

March 16th, 1940.

Father H. Routhier,
Principal,
Oblats of Saskatchewan & Alberta,
9916 - 110th St.,
Edmonton, Alta.

Dear Sir:

Your letter of the 7th ult., to hand, and in reply we wish to advise that we have given the contents considerable thought.

Our rates are based on a fair return on the invested capital and operating expenses, and for this reason we have a Service Charge and a sliding scale of prices for the energy blocks, so that the customer using a large amount of energy may do so at very little extra cost.

We have, in the past, been billing this service on 10 K.W. and we do not think this is too high, due to the fact that we found it necessary to remove the $7\frac{1}{2}$ K.W. transformer and install a 15 K.W., at the time you erected the new part of the building. As you have a total connected load of approximately 30 K.W. including power and lighting, it appears that 10 K.W. is a very low demand. However, as we have now installed an energy demand meter, the demand will register the total used at any one time, this, of course, may be controlled by yourselves using only the necessary lighting and appliances at a time when the larger ones are used, such as the laundry equipment. This demand meter does not register the total amount used unless that total is on for a period of 10 minutes, therefore, if 10 K.W. were in service for 5 minutes, the demand registered would be approximately 5 K.W., but if this amount were in continuous use for a period of 10 minutes, the full 10 K.W. would be registered on the meter.

This explanation will advise you that our previous service charge based on 10 K.W. is not our of reason, when one considers that at the present time the demand meter registers 8 K.W.

You remark in your letter that the Lacombe Home is billed on a 5¢ and 3¢ rate. This service is taken from the city

UNITED STATES DEPARTMENT OF JUSTICE

RECEIVED

DEPARTMENT OF JUSTICE

RECEIVED

RECEIVED



UNITED STATES DEPARTMENT OF JUSTICE

FEDERAL BUREAU OF INVESTIGATION

WASHINGTON, D. C. 20535

CALGARY POWER COMPANY
LIMITED

Father H. Routhier,

- 2 -

March 16th, 1940.

of Calgary Distribution System, and is billed by the City. This is hardly a fair comparison with the Cluny School, as it was not necessary for the City to build an expensive extension to serve the Lacombe Home.

You also refer in your letter to the cost of energy in one of your schools in Saskatchewan served by an individual unit. We cannot make any comparison in this regard as we do not know the size of the unit, the demand or energy consumption, or the size of motors used. We know, however, that a 24 hour service cannot be given with an individual unit as economically as our rates.

While the writer visited Father Riou at Cluny a short time ago, we discussed the advisability of installing a power service to separately serve the motors and power equipment, so as to gain advantage of lower energy rates. Father Riou was to inquire into the cost of this and it is quite possible to run a separate circuit for the motors in the laundry, the stoker and pump, which I believe would be an advantage, providing the stokers were operating the year around, but as it is the stoker only being operated a few months in the year, we doubt the advisability of a very large expenditure.

All our discussion has been around perhaps the largest account in the year and after the stoker has been installed for a full year, to compare these accounts with the previous year it may give a different picture.

Yours truly,

CALGARY POWER COMPANY, LIMITED.



A. C. Smith,
District Supervisor.

ACS/PC

PROVINCIAL ARCHIVES
OF ALBERTA

ACC. 71.220

March 27, 1940

Calgary Power Co., Ltd.,
Calgary, Alberta.

Dear Sir:

I have received yours of March 16th and thank you for same.

I must state very frankly that I am not satisfied. Your conditions are considerably less satisfactory than those we have for the Indian School at St. Paul which is served by the Canadian Utilities of Vegreville. Their Service Charge based on 10 H.P. is \$10.00; first 250 KWH at 7 cts; next 250 KWH at 6 cts; next 500 at 4 cts; excess at 2 cts. Even these conditions I consider slightly high. Unless other conditions are offered in the mean time, I shall ask my Provincial Counsel to approve the necessary expenditure for an installation of our own in July for our three Indian Schools in your jurisdiction.

Yours Truly,

H. Routhier O.M.I., provincial.

PROVINCIAL ARCHIVES
OF ALBERTA

ACC. 71.220

Crowfoot School

Rev. A. Routher O.M.I.

9916 - 110 Rue

Edmonton. Alta

507. Edifice Public

Calgary Alta

Le 9 Avril 1940

Rev. Père

Je vous renvoie ci-joint la lettre que vous m'avez envoyée. pour lire. Je vous envoie à mon tour copie d'une lettre de l'ajust. avec celle du Chef. que l'ajust. a bien voulu me faire parvenir pour me tenir au courant de ce qui se passe. là-bas. voudriez vous S.V.P. me les renvoyer de suite car je ne voudrais pas qu'il manque à ma filière (file) si le cas arrivait ou l'on me les demanderait: Je ne voudrais pas non plus que le Bon Vieux Père sache que je les ai fait à d'autres. (Je vous les fait voir, à vous qui êtes son Provincial.) si vous avez occasion de passer à l'ajust. je crois bien que l'ajust. vous les ramènera soit à son bureau, vous trouverez bien un moyen d'aborder la question en conversation.

Quand au ~~vote~~ secret. ce n'est pas l'habitude. ci-joint extraits d'une réponse du directeur à ce sujet.

Respectueusement Vôtre

[Signature]

HOWARD ST. N.Y.
PROGRESS BOOKS

MADE IN CANADA

Provenance

ABSTRACT FROM DR. H.W.McGILL'S LETTER OF MARCH 29,
1940, ADDRESSED TO INSPECTOR C.P. SCHMIDT, CALGARY:

... " With regard to your request for the method of procedure to be followed in arranging for a secret ballot, I may say that we have no set method of procedure, each agent conducting such ballots as he sees fit, and according to the wishes of the band. If the voting is by secret ballot, it is necessary, of course, for each Indian to sign his name, or to personally hand his ballot marked to the official in charge, in order that a proper record may be kept of the vote of each Indian as required by the instructions regarding the taking of surrenders." ...

PROVINCIAL ARCHIVES
OF ALBERTA
ACC.

WELFARE AND TRAINING
SERVICE

CANADA

DEPARTMENT
OF
MINES AND RESOURCESINDIAN AFFAIRS
BRANCHOttawa,
May 16, 1940.*Crowfoot Sch*

Reverend Sir:

I note from your letter of the 13th instant that Rev. J. Riou, O.M.I., has resumed the principalship of the Crowfoot Indian Residential School. We had no record of your having advised us to this effect previously.

Cheques in payment of the quarterly grant will be forwarded in future to Father Riou.

Yours truly,

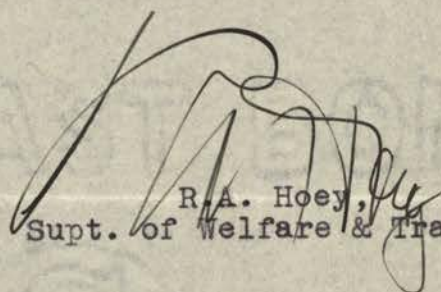

R.A. Hoey,
Supt. of Welfare & Training.

Rev. H. Routhier, O.M.I.,
Provincial,
Missionary Oblates of Mary Immaculate,
9916 - 110th Street,
Edmonton, Alta.

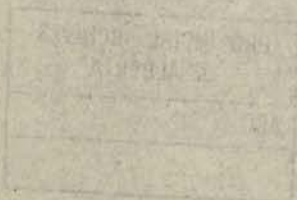

3-9-405

PROVINCIAL ARCHIVES
OF ALBERTA

ACC.

GALGARY POWER COMPANY, LIMITED

INSURANCE EXCHANGE BUILDING

CALGARY
CANADA

September 16th, 1940.

Father H. Routhier, Principal,
Oblates of Saskatchewan & Alberta,
9916 - 110 St.,
Edmonton, Alta.

Dear Sir:

Referring to our conversation of the 13th inst., regarding the account of the Crowfoot Indian School, Cluny.

You will recall that our discussion centred around the installation of a power service for some of the major appliances, such as the 5 H.P. motor in the laundry, 3 H.P. on the water pump and the 2 H.P. motor on the stoker, and as many other power appliances as can be connected economically.

Some time ago we recommended to Father Riou a separate power service for the major appliances, but to accomplish this it will be necessary to have some changes made in the wiring so as to meter the power separately. Father Riou has, I believe, had some quotations on the cost of making these changes, which in the opinion of the writer should not be very great, especially so when consideration is given to the possible saving that can be made in the monthly accounts.

For the purpose of giving you some idea as to how much saving might be effected by such a change, we have estimated the monthly requirements by using two services and we believe our estimate is conservative.

The attached tabulations will show how we have calculated the accounts, and also a comparison if two services are used, showing a net saving of \$172.37 per annum. The net amounts are shown in each case and the calculation is based on the consumption during the last twelve months.

As you have authorized the writer to interview Father Riou, and have him see that this change is made, I will do so the first time I am in Cluny, which I believe will be about

THE NEW RECORD

WEDNESDAY



CALGARY POWER COMPANY
LIMITED

Father H. Routhier.

- 2 -

September 16th, 1940.

September 24th.

As soon as the necessary wiring changes are made, we will install Demand Energy Meters on both services and render accounts on the basis of the maximum demand. We believe these demands will not be any higher than the demands we have used in our calculations.

We are sending a copy of this letter to Father Riou for his information, and it will give him an opportunity to make a study of the situation before we pay him a visit.

We trust this will meet with your approval.

Yours truly,

CALGARY POWER COMPANY, LIMITED.

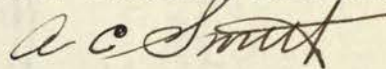

A. C. Smith,
District Supervisor.

ACS/PC
ATT.

SUPERFINE
LINEN RECORD
100% P.P.S. - CANADA



REGISTERED

TRADE MARK

MADE IN U.S.A.

ESTIMATED POWER ACCOUNTS

H.P. RATING ON ESTIMATED DEMAND 6 H.P. SER.CHGE. \$6.00

	<u>K.W.Hrs.</u> <u>@ 5¢</u>	<u>K.W.Hrs.</u> <u>@ 3 1/3¢</u>	<u>Service</u> <u>Charge</u>	<u>Gross</u>	<u>Discount</u>	<u>Net</u>
January	300	200	6.00	27.67	2.70	\$ 24.97
February	300	150	6.00	26.00	2.60	23.40
March	300	100	6.00	24.33	2.40	21.93
April	300		6.00	21.00	2.10	18.90
May	230		6.00	17.50	1.70	15.80
June	200		6.00	16.00	1.60	14.40
July	200		6.00	16.00	1.60	14.40
August	200		6.00	16.00	1.60	14.40
September	260		6.00	19.00	1.90	17.10
October	290		6.00	20.50	2.00	18.50
November	300	100	6.00	24.33	2.40	21.93
December	300	200		27.67	2.70	24.97

\$230.70

LIGHTING ONLY, COMPUTED ON AN ESTIMATED DEMAND
OF 4 K.W. SERVICE CHARGE \$7.10

	<u>10¢</u>	<u>5¢</u>	<u>2 1/2¢</u>	<u>Gross</u>	<u>Discount</u>	<u>Net</u>
January	2.00	6.00	2.60	\$ 62.95	6.20	\$ 56.75
February	2.00	6.00	1.10	59.58	5.90	53.68
March	2.00	4.90		51.60	5.10	46.50
April	2.00	5.80		56.10	5.60	50.50
May	2.00	4.50		49.60	4.90	44.70
June	2.00	3.40		44.10	4.40	39.70
July	2.00	.98		32.00	3.20	28.80
August	2.00	.38		29.00	2.90	26.10
September	2.00	.64		30.30	3.00	27.30
October	2.00	1.83		36.25	3.60	32.65
November	2.00	5.72		55.70	5.50	50.20
December	2.00	2.45		39.35	3.90	35.45

\$492.33

CLUNY INDIAN SCHOOL

SUMMARY OF PRESENT AND PROPOSED RATES

<u>Month</u>	<u>Present Account</u>	<u>Proposed Lighting</u>	<u>Proposed Power</u>	<u>Total Power & Light</u>	<u>Decrease</u>
January	\$ 98.80	\$ 56.75	\$ 24.97	\$ 81.72	\$ 17.08
February	91.40	53.68	23.40	77.08	14.32
March	79.20	46.50	21.93	68.43	10.77
April	78.80	50.50	18.90	69.40	9.40
May	69.80	44.70	15.80	60.50	9.30
June	63.50	39.70	14.40	54.10	9.40
July	59.90	28.80	14.40	43.20	16.70
August	54.50	26.10	14.40	40.50	14.00
September	61.20	27.30	17.10	44.40	16.80
October	67.85	32.65	18.50	51.15	16.70
November	90.30	50.20	21.93	72.13	18.17
December	80.15	35.45	24.97	60.42	19.73
	<u>\$ 895.40</u>	<u>\$492.33</u>	<u>\$230.70</u>	<u>\$723.03</u>	<u>\$172.37</u>

September 16/40

CLARK COUNTY

PROPERTY OF THE CLARK COUNTY

Month	Proposed Amount	Proposed Amount	Proposed Amount	Proposed Amount
January	10.00	10.00	10.00	10.00
February	10.00	10.00	10.00	10.00
March	10.00	10.00	10.00	10.00
April	10.00	10.00	10.00	10.00
May	10.00	10.00	10.00	10.00
June	10.00	10.00	10.00	10.00
July	10.00	10.00	10.00	10.00
August	10.00	10.00	10.00	10.00
September	10.00	10.00	10.00	10.00
October	10.00	10.00	10.00	10.00
November	10.00	10.00	10.00	10.00
December	10.00	10.00	10.00	10.00
Total	120.00	120.00	120.00	120.00

PROVINCIAL ARCHIVES
OF ALBERTA
ACC. 71.220



104-2-3

WELFARE AND TRAINING
SERVICE

CANADA
DEPARTMENT
OF
MINES AND RESOURCES

INDIAN AFFAIRS
BRANCH

Ottawa,
December 20, 1940.

Crowfoot

Dear Father Routhier:

I am extremely sorry that a mistake has been made in the person to whom the cheque for the Crowfoot Residential School should be forwarded. I am directing the attention of the officials to your letter and I feel certain that cheques will be drawn in favour of the proper person in future.

Yours truly,

Philip Phelan,
Chief, Training Division.

Rev. H. Routhier, O.M.I.,
9916 - 110th St.,
Edmonton, Alta.



MINISTER OF
INDUSTRY

Ottawa,
December 20, 1949.

Dear Father and Son:

I am extremely sorry that a mistake has been made in the return to whom the cheque for the Ontario gasoline loan should be forwarded. I am directing the attention of the officials to your letter and I feel certain that changes will be made in favor of the proper person in future.

Yours truly,

John Diefenbaker

FIFTEEN BOND

RECEIVED
JAN 11 1950
OTTAWA

PROVINCIAL ARCHIVES
OF ALBERTA

ACC. 71.220

CALGARY POWER COMPANY, LIMITED

INSURANCE EXCHANGE BUILDING

CALGARY
CANADA

January 18th, 1941.

Father H. Routhier, Principle,
Oblates of Saskatchewan & Alberta,
9916 - 110th St.,
Edmonton, Alta.

Dear Sir:

Our letter to you under date of September 16th, 1940, advised you to install a separate power service for the motors in the Cluny Indian School, and that this service would take our standard power rate and reduce the lighting cost to some extent. This change has been made and the accounts recently rendered are for the first full month the power service has been in operation.

The following calculations will show how the accounts are made up. The last calculation shows the amount the account would have been under the old rate:

Present Rate

<u>Lighting</u>		<u>Power</u>	
3½ K.W. Ser. Chge.	\$ 6.30	5.6 H.P. Ser. Chge.	\$ 5.60
175 K.W.Hrs. @ 10¢	17.50	280 K.W.Hrs. @ 5¢	14.00
310 " @ 5¢	15.50	280 " @ 3 1/3	9.34
Gross	\$39.30	160 " @ 1 2/3	2.67
Discount	3.90	Gross	\$31.61
Net Account	\$35.40	Discount	3.10
		Net	\$28.51

There was a total of 1205 K.W.Hrs. consumed on both services and if this had have been rendered on the basis of the previous rate in effect, the account would be as follows:

8 K.W. Service Charge	\$ 13.50
400 K.W.Hrs. @ 10¢	40.00
805 " @ 5¢	40.25
Gross		\$ 93.75

UNITED STATES OF AMERICA
DEPARTMENT OF JUSTICE
FEDERAL BUREAU OF INVESTIGATION

MEMORANDUM FOR THE DIRECTOR
FROM THE SAC, NEW YORK
SUBJECT: [Illegible]

Reference is made to your memorandum dated [Illegible] and the New York letter to the Bureau dated [Illegible].

The New York office is currently conducting an investigation into the activities of [Illegible] and has identified several individuals who may be associated with the [Illegible] organization. These individuals are being monitored closely, and any further information regarding their activities will be reported to the Bureau.

Very truly yours,
[Illegible Signature]

ADMINISTRATIVE PAGE

100-100000-1000

ALL INFORMATION CONTAINED HEREIN IS UNCLASSIFIED
DATE [Illegible] BY [Illegible]

.....
.....
.....

CALGARY POWER COMPANY
LIMITED

Father H. Routhier,

- 2 -

January 18/40.

Discount \$ 9.30

Net 84.45

You will note from the above calculations that the present rate shows a net saving of \$20.54.

During our conversation we were led to believe that you desired to reduce your lighting bills at the school and it was our advice to you that you should install a separate power service on as many appliances as could be conveniently reached. As this rate shows a nice saving to you, we feel our efforts have not been in vain.

We trust this will meet with your approval and wish you every success throughout the year.

Yours truly,

CALGARY POWER COMPANY, LTD.

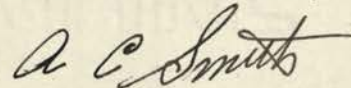

A. C. Smith,
District Supervisor.

ACS/PC

Wetmore

Present Rate

Inst Cap Rating.....
including interest..... $18\frac{3}{4}$ Kw.

Ann Charge \$19.75/mo.

Energy

1st 469 Kwths @ 10¢
next 1406 " @ 5¢
over 1875 " @ $2\frac{1}{4}$ ¢

PROVINCIAL ARCHIVES
OF ALBERTA

ACC. 72,130



est Christmas Wishes and
Happiness throughout the Year

From Staff and Pupils of
Crowfoot Residential School
Calgary, Alberta

1941.

PROVINCIAL ARCHIVES
OF ALBERTA

ACC. 71.220



WELFARE AND TRAINING
SERVICE

CANADA
DEPARTMENT
OF
MINES AND RESOURCES

104-2-1

INDIAN AFFAIRS
BRANCH

Crowfoot
Ottawa, August 9, 1941.

Dear Father Routhier:

With reference to your letter of
the first instant, the Department approves
the appointment of the Reverend Fernand
Forestier, O.M.I., as principal of the
Crowfoot Indian Residential School.

Yours very truly,

Philip Phelan,
Chief, Training Division.

Reverend Henri Routhier, O.M.I.,
Provincial,
Oblate Order of Mary Immaculate,
9916 - 110th Street,
Edmonton, Alberta.

PROVINCIAL ARCHIVES
OF ALBERTA

ACC. 71.220

L. F. L.
M. J.

THE CROWFOOT RESIDENTIAL SCHOOL

CLUNY, ALBERTA

CANADA

Le 29 Sept. 1941

Cluny, Alberta

Rev. Père Henri Routher O. M. I.

Bien cher Père

J'ai reçu votre lettre du 21 septembre et je vous remercie cher Père des permissions accordées. Après avoir pris conseil de mes assistants, les Pères J. Rivin et A. Charron O. M. I., nous avons estimé la boutique seule à \$125.00 dollars.

Qu'il vous la bonn' cher Père de faire parvenir au Département des Affaires Indiennes à Ottawa, le plus tôt possible, si vous acceptez, cet estimé, car l'agent m'a dit que rien ne pouvait se faire avant que le Département ait accepté, et nous attendons cela pour commencer le plus tôt possible le cours de travaux manuels. Nous avons eu la rentrée des enfants, lundi dernier et tout est lancé enfin. Deux réservoirs de deux cents vingt gallons ont été installés par le Département en attendant que nous puissions en avoir un gros.

La va bien et j'aime cela; c'est bien ce que vous m'avez dit lorsque vous m'avez donné l'obédience.

Au revoir bien cher Père. Prenez soin de vous.

Votre fils dévoué en J. C. + M. I.

L. Forestier O. M. I.

THE UNIVERSITY OF ALBERTA LIBRARY

CLUB ALBERTA

PROVINCIAL ARCHIVES
OF ALBERTA

ACC. 71.220

8 octobre, 1941

Le Département des Affaires Indiennes,
Ottawa, Ont.

Messieurs:

Par les présentes, les RR.PP.Oblats des T.N.O. consentent à vendre au Département Indien pour l'école Crowfoot de Cluny une boutique qui servirait d'atelier de travail aux élèves. Nous demandons la somme de \$125.00 pour cette boutique.

H. P. Lussier cmm.

PROVINCIAL ARCHIVES
OF ALBERTA

ACC. 71.220

L. f. L.
+
M. S.

Le 7 mai 1942

Chumy - Alta.

Rev. Père O. Langevin O. M. S.

Cher petite face

Recevoir des chèques doit faire plaisir à un économe provincial. Alors pour vous faire sourire un peu et vous mettre de bonne humeur vous trouverez ci inclus deux chèques. Un de \$250.00 couvrant une partie des salaires du Principal et de son assistant. Nous ne pouvons envoyer le plein montant pour la bonne raison que nous avons reçu qu'une partie de l'octroi et nous ne savons pas quand nous aurons la balance. Il y a aussi un chèque de \$60.00 couvrant le salaire de votre humble serviteur comme curé de Chumy, salaire de deux mois.

J'espère que ces quelques lignes vous trouveront de bonne humeur. Le Père Adrien vous envoie ses saluts.

Votre père en J. L. + M. S.

P. Forestier O. M. S.

OK.

PROVINCIAL ARCHIVES
OF ALBERTA

ACC. 72.130

Le 7 nov. 1942

R. Père Langevin M.S.
Edmonton Alta.

Reverend Père:

Vous avez accusé réception de
notre "petit" cheque du mois d'octobre.
J'avais promis de lui envoyer ^{la province} un
additionnel \$100.00 en novembre - mais
je m'aperçois que je ne pourrai pas
le faire - Ad impossibilem nemo tenetur
on ne donne pas ce qu'on a pas... Il
ne m'en reste plus... donc à janvier 1943!

De plus vous me demandez
à ma grande surprise, un rapport
financier... N.B. Je ne suis pas éco-
nome-financier des Oblats - Dieu
merci! Si vous voulez le rapport finan-
cier de l'école, vous n'avez qu'à me
le laisser savoir - je vous l'enverrai
par retour du courrier, car il est
déjà fait - mais la province ne
me l'a jamais demandé.

Le Père Forestier est "économe" (?)

MADE IN CANADA

REGISTERED BOND

MADE IN CANADA

de la paroisse et des Oblats - Il soit
que vous avez besoin de rapports car
le Pere Provincial - à ma connaissance
lui a déjà demandé 3 fois et vous le
lui avez rappelé vous-même, quelques
fois! Il faudrait venir le chercher
car vous attendrez peut-être encore
longtemps. On ne peut pas tout avoir.
Je crois bien que ce principe s'appli-
que à l'économiste provincial, aussi
bien qu'à nous...

De toute manière, ça va bien!

Il faut bien se serrer la ceinture quel-
ques fois pour payer les bêtises des
autres - mais ça tout de même.
Je commence à m'habituer à tout -
je finirai par être phlegmatique! Jui-
t'aurait crié!

Bonjour donc. Valdez bene et
surtout ne manquez pas de prier
pour les "combattants" de la plaine...
Saluts.

Votre en H. S. & M. S.

Adrien Charbon Dm. S.

Mission - & économiste
instructeur etc etc.
"

PROVINCIAL ARCHIVES
OF ALBERTA

ACC. 72.130

L. f. P.
+
M. I.

Cluny Alta
Le 28 Dec. 1942

Rev. Père O. Langevin C. M. I.

Je m'empresse de vous envoyer
\$ 240.00, contribution de la Paroisse de Cluny, salaire du curé.

Comme vous le demandez, j'encourai le rapport financier pour
le 1^{er} et 2^{ème} semestre de l'année 1942, sur des feuilles séparées
avant le 15 janvier.

J'espère que vous vous plaisez toujours de plus en plus dans
votre occupation. Je profite de cette occasion pour vous faire mes
vœux de Bonne, Heureuse + Sainte Année.

Votre frère dévoué en f. P. + M. I.

F. Forestier C. M. I.

OK

PROVINCIAL ARCHIVES
OF ALBERTA

ACC. 72,130

L. J. L.
+
M. I.

Le 15 Janvier /42

Chung. Alta.

Rev. Père O. Langerin O. M. I.

Cher Père

Je tiens à tenir ma promesse cette fois-ci et vous envoyer les Rapports pour les 1er + 2iem Semestre de 1942 à temps. Je vous enverrai une copie du rapport financier de la paroisse un peu plus tard. Comme je ne suis pas bien averti dans les rapports je me suis fait aider par le Rev. Père Rivin O. M. I.

Quand aurons-nous le plaisir de vous voir ? Bientôt, j'espère. Car comme Econome Provincial vous avez la job de visiter les lieux des maisons et résidences. Venez donc faire un tour et nous faire la joie de vous voir, ainsi que la chance et l'occasion de profiter de votre savoir faire.

Saluts de toute la communauté. Votre tout dévoué en J. L. + M. I.

F. Forestier O. M. I.

PROVINCIAL ARCHIVES
OF ALBERTA

ACC. 72.130

A stylized, handwritten signature or set of initials in dark ink, located to the right of the archival label.

Crowfoot School

Crowfoot Indian Residential School,
Cluny, Alberta.

March 27, 1943.

Indian Affairs Branch,
Ottawa, Ontario.

Dear Sir,

Mr. G.H. Gooderham, our Indian agent has sent me a copy of your letter dated the 13th of this month concerning the new piggery at the Crowfoot Indian Residential School. Before replying to your letter, I have done what you suggested, namely, inquire from the Principal of the Duck Lake School concerning their piggery, of which you also possess information. Upon receipt of the letter from Father G.M. Latour, the Principal of the said School, I immediately went to our agent to show him the contents and to discuss the matter. The discussion was brief, because under our present situation, that is, living in the prairie where there is not a single pole or slab available, what has been done at the Duck Lake School is practically out of the question in our location. This I am sure, the Department is aware of.

The dimension we had given for our new piggery was 66 by 30, and the one in the Duck Lake 80 by 20 and another 76 by 16, and also another of 30 by 20. You can see that these are much larger than the one we ask for. We would be contented with such a type of piggery if the Department would purchase slabs, posts and logs, which Mr. Gooderham told me are not available. Last spring we bought some fence posts, "cedar posts" and as you know, we had to pay 23 cents a piece and we had a very hard time getting them. Transportation amounted to 3 cents a linear foot. I inquired about slabs, and I was told that they are not available around here, that we would have to get them from the mountains west of Banff, and that it would cost us much.

So every angle being considered and our present situation taken into consideration it would cost the Department just as much, if not more to build such a piggery here at the Crowfoot School.

I wish to tell you dear Sir, that if we were in the same kind of country as northern Saskatchewan, where logs, poles and slabs are plentiful, and this I know by experience, because my home town is Duck Lake, you may be sure that we would do everything we can to show the Department our good will in assisting it, in every way.

You seem to infer in your letter, I quote, "From our consideration of the plan suggested by the Principal of the Crowfoot School, we are under the impression that he contemplates raising hogs on a wholesale scale," I wish to point out regarding this, that first, until now we have been providing ourselves with our own meat; secondly, that we are trying our best to train the older pupils in all branches of farm work; thirdly, that we have also to find means to have a certain cash revenue from the farm, for this reason that the School is being paid for 68 pupils and we have 95 in School. We have 23 children for which we receive no assistance from the Department. This cannot be done with the per capita grant we receive. I am, dear Sir,

Yours truly,

R.

234.56
172.13
70.90
23.28
35.16
62.33
92.17
38.84
32.05
44.72
58.50
57.46
239.04
71.67
<hr/>
1100.68
923.63
<hr/>
177.05

76.51
15.45
<hr/>
27.53

2263.35
285
<hr/>
348.35

373.36
182.77
<hr/>
190.59

410.36
162.77
<hr/>
247.59

122.37
<hr/>
166.35
108.35
<hr/>
58.00

N.

70.90
173.13
21.15
16.39
65.33
65.64
73.00
30.00
37.00
67.35
69.84
64.80
240.00
<hr/>
923.63

319.27
119.49
<hr/>
199.78

340.37
<hr/>
335.37
129.78
<hr/>
215.59

162.77
<hr/>
276.35
108.35
<hr/>
168.00

168.35
108.35
<hr/>
60

182.77
58
<hr/>
124.77
60
<hr/>
5.37

13.00
70.00
73.00
47
42
<hr/>
41
<hr/>
286

Chaque mois il faudrait retourner la somme des mesures et vérifier après en avoir déduit les mesures acquittées et verser la caisse des honoraires.



Missionnaires Oblats de Marie Immaculée

Administration Provinciale

9916-110e Rue

Edmonton -- Alberta

14 juillet, 1943 19

RR.SS.de la Providence de Montréal,P.Q.,
Cluny,Alberta.

Par la présente, les RR.PP.Oblats de M.I. de l'Ecole Indienne Crowfoot de Cluny s'engagent à payer un salaire mensuel de \$50.00 pendant dix mois de l'année à toute religieuse institutrice, diplômée d'une école normale de langue anglaise et enseignant à l'Ecole Crowfoot. ~~Pendant les deux mois de vacances, le salaire des dites religieuses continuera d'être \$15.00 par mois.~~

Ce présent engagement tiendra lieu de contrat, et ne sera révoqué ou modifiable qu'après avis préalable d'un an aux dites Religieuses de la Providence. *en la fin des Oblats.*

RR.PP.Oblats de M.I. des T. du N.O.

Henri Routhier

par Henri Routhier O.M.I., Provincial.

O. M. I.

EDMONTON, ALBERTA

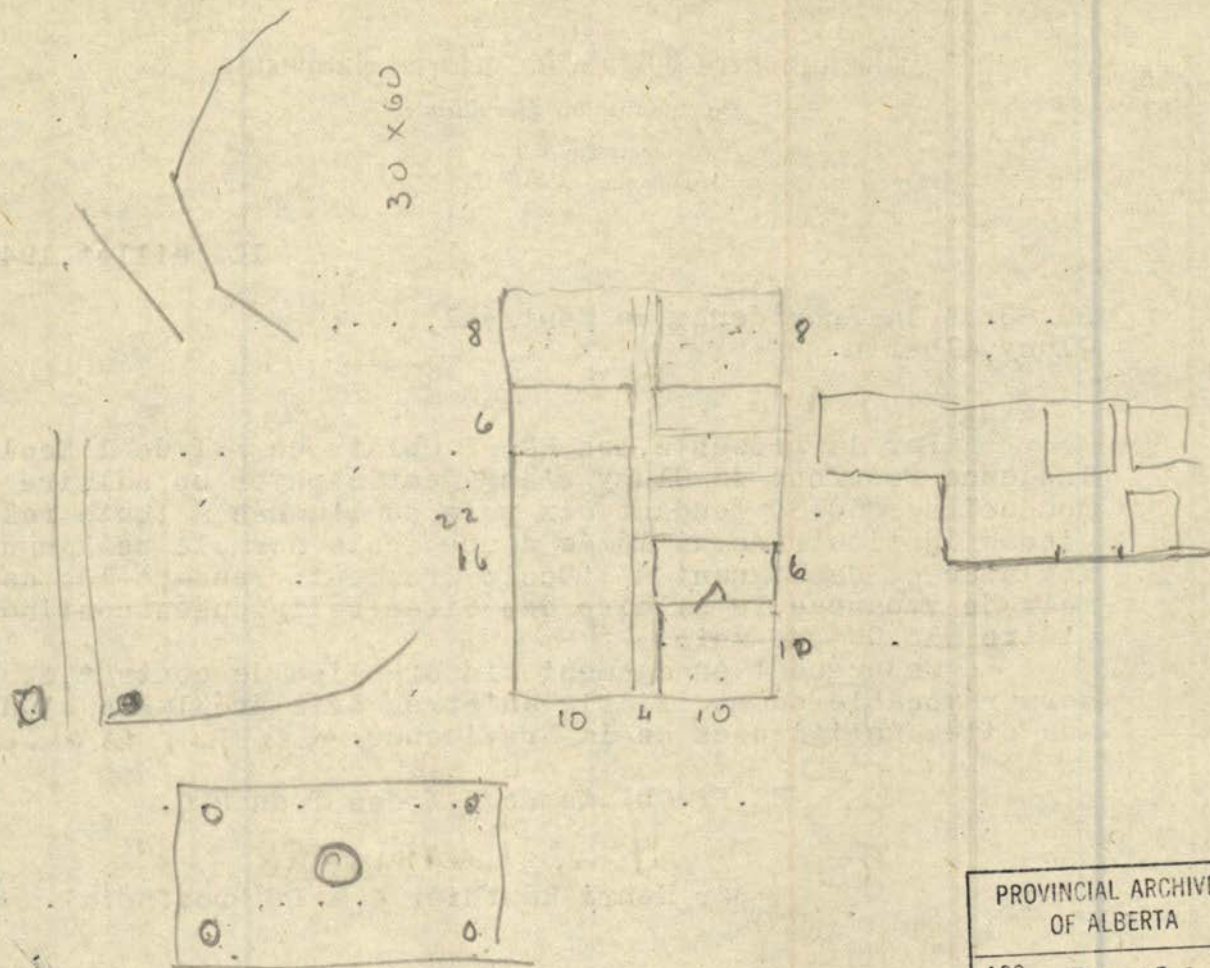

PROVINCIAL ARCHIVES
OF ALBERTA

ACC. 72.130

L. J. P.
+
M. J.

Le 19 Janvier 1913

Cluny - Alta

Rev. Père O. Langevin O. M. I.

Bien cher Père

Un mot pour vous dire que vous
trouverez ci-inclus le rapport financier de la paroisse de Cluny
tel que demandé par le Rev. Père H. Routhier O. M. I. Provincial.

Vous trouverez aussi ci-inclus un Bon de porte de \$48.00 pour 96 masses
à .50¢, et aussi un chèque de \$8.00 pour 16 masses à .50¢.

Toutes ces masses doivent être acquittées aux intentions des Pères
Redemptoristes de Calgary.

Les 16 premières doivent être acquittées avant le 14 avril prochain.

Les autres devraient être acquittées pour le 11 mai. Auriez-vous l'obligeance
de m'envoyer un mot pour accuser réception de ces masses et si elles
pourront être acquittées pour le temps mentionné.

Nous attendons encore la visite du Rev. Père Provincial. Saluts et amitiés
de tous.

Votre frère dévoué en J. P. + M. I.

F. Forestier O. M. I.

PROVINCIAL ARCHIVES
OF ALBERTA

ACC. 72.130

A stylized, handwritten signature or mark, possibly a cursive 'S' or a similar flourish, located in the bottom right corner of the page.

L. J. P.
+
M. S.

Le 24 Février 1943

Cluny - Alta

Rev. Père Omer Langevin O. M. S.

Bien cher Père

Je viens de recevoir votre lettre au sujet des messes que je vous ai envoyées. Où est l'erreur ?
Je vous ai envoyé un chèque de \$8.00 pour 16 messes à 50 sous.
De plus, je vous ai envoyé un bon de poste de \$52.00 pour 104 messes à 50 sous. Ce qui fait un montant de \$8.00 + \$52.00 = \$60.00; alors ce qui est un total de 120 messes à 50 sous.

J'en profite aussi pour vous dire que la police d'assurance F 4377 couvrant \$1000.00 sur la chapelle de la Bénédictine du Sacre est dû depuis le 23 février; la police d'assurance est de \$1.40 du cent, alors ça fait \$14.00. Bon voyage et bonne chance. Saluts fraternels.

Votre frère dévoué en J. P. + M. S.

L. Fournier O. M. S.

Q

PROVINCIAL ARCHIVES
OF ALBERTA

ACC. 72.130

L. J. L.
+
M. J.

Le 20 Avril 1913

Calgary - Alta.

Rev. Père O. Langerin O. M. I.

Cher Père

Je inclus cheque de \$600.00 comme contribution de l'École à la caisse provincial. Est-ce que le Père Provincial et vous-même avez signé les formes pour m'autoriser à signer seul les chèques pour l'école. C'est le Père A. Charon O. M. I. qui a demandé cela au Provincial lors de sa visite. La banque où nous faisons affaire pour ce qui regarde l'école, c'est la Royal Bank of Canada de Calgary. Quier, vous la bonté de voir à ceci le plus tôt possible s'il vous plaît. Je demeure votre fils dévoué

F. Forestier O. M. I.

PROVINCIAL ARCHIVES
OF ALBERTA

ACC. 72.130

[Handwritten signature]

L. J. G.
M. S.

Le 13 Sept 143

Cluny. Alta.

Rev. Père O. Langens O. M. S.

Bien cher Père

Je vous remercie de votre patience à mon égard pour ce qui concerne le rapport financier du 1^{er} semestre de l'année 1943. J'espère que vous trouverez tout en ordre et selon vos desirs.

Quant à créditer à la Residence de Cluny le montant payé pour les assurances feu, je ne crois pas que ce soit bien nécessaire, car ce n'est pas \$4.00 de plus ou de moins à notre crédit qui fera bien fort dans la balance des contributions.

Nous avons une température magnifique pour la rentrée des récoltes. Ici à l'école tout est coupé et nous attendons la machine pour les battages bientôt. Depuis une semaine notre famille a beaucoup augmenté, nous avons déjà 93 livres de rentier et il y a encore une dizaine à venir. Nous en aurons plus d'une centaine cette année et je vous assure que n'étant payé par le Gouvernement que pour 68, ça va demander du tir ficelle.

Le Père Lebrun O. M. S. n'a pas encore fait son rapport. Il m'a écrit cependant pour m'avertir qu'il serait ici certainement pour prendre charge dimanche le 19 courant. Est-ce que vous envisagez ma compagnie ainsi que ma situation? La réception je crois ne sera pas compliquée. Adieu cher Père. Un souvenir pour moi de vos bonnes prières. Je demeure votre frère affectueux et reconnaissant in x^{to}

F. Lorette O. M. S.

PROVINCIAL ARCHIVES
OF ALBERTA

ACC. 72.130

L. J. C.
+
M. S.

Le 28 Dec. 143

Chumy. Alta.

Rev. Père O. Langevin O. M. S.

Cher Père

Vous trouverez ci inclus un cheque de \$30.00, contribution à la caisse provinciale de la part du curé de Chumy. Au mois de juin, je vous ai envoyé \$50.00. Cela fait donc un total de \$80.00. Le Père A. Tritsault O. M. S. m'a demandé si le Père Lubin O. M. S. m'avait remis du salaire. Je lui ai répondu que non. Alors il m'a dit que le livre de compte de la paroisse indiquait que son prédécesseur avait pris \$80.00 de salaire.

Je profite de l'occasion cher père pour vous offrir mes vœux les plus sincères de Bonne + Heureuse Année. Je demanderai à l'Enfant de la crèche de bénir l'Économe Provincial ainsi que toutes ses entreprises.

F. Forestier O. M. S.

PROVINCIAL ARCHIVES
OF ALBERTA

ACC. 72.130

Coût d'Electricité de l'Ecole de Cluny

	1937-38	1938-39	1939-40
Octobre	\$ 64.35	\$ 64.80	\$ 67.85
Novembre	67.60	73.15	90.30
Décembre	67.75	69.95	
Janvier	77.90	77.70	
Février	81.70	73.00	
Mars	69.40	64.10	
Avril	72.35	64.75	
Mai	65.05	63.50	
Juin	63.85	58.20	
Juillet	61.70	59.90	
Août	45.00	54.50	
Septembre	49.00	61.20	
	<u>785.65</u>	<u>784.75</u>	

$$\begin{array}{r} 320 \\ 12 \\ \hline 640 \\ 320 \\ \hline 3840 \end{array}$$

$$\begin{array}{r} 40 \\ 13.20 \\ \hline 53.20 \end{array}$$

585.

$$\begin{array}{r} 13.20 \\ 12 \\ \hline 26.40 \\ 1320 \\ \hline 158.40 \end{array}$$

$$\begin{array}{r} 784.75 \\ 158.40 \\ \hline 626.35 \\ 480.00 \\ \hline 146.35 \end{array}$$

$$\begin{array}{r} 784.75 \\ \text{Inv. Ch. } 158.40 \\ \hline 40.00 \\ 12 \end{array}$$

100 .. 2/1739. (87.

$$\begin{array}{r} 4 \\ 120.00 \end{array}$$

$$\begin{array}{r} 87.96 \\ 12.60 \\ \hline \$ 100.56 \\ 174. \\ \hline 274.56 \end{array}$$

$$\begin{array}{r} 17 \\ 240.00 \\ 38. \\ \hline 278. \end{array}$$

0001
0000
0000
0000

0000

0000
0000
0000
0000

0000

0000
0000

PROVINCIAL ARCHIVES OF ALBERTA
ACC. 71.220

ESTIMATES 1940 - 1941

S C H O O L S

REPAIRS/- BUILDINGS and WORKS.

B L A C K F O O T A G E N C Y.

SchoolsNote:

Designate the school where equipment is required. Give detailed description with estimate of cost. State reasons for requests for displacement of classroom equipment, excepting desks which are not to be included.

CROWFOOT RESIDENTIAL SCHOOL

(1) Painting roof and outside woodwork and making necessary repairs to roof, doors, and windows.	
a.....Repairs to roof, doors and windows: Material and labour	100.00
b.....Painting all woodwork 2 coats, roof one coat, with shingle paint: Labour	200.00
75 gals. roof paint at 1.50 per gal.	112.50
35 gals. white and brown at 2.50	87.50
(2) Repairs to barn and outbuildings:	500.00
Roof - shingles	25.00
Flooring and drainage	75.00
Lumber and hardware for outbuildings	55.00
Paint for roof of main barn	45.00
	200.00
(3) Repairs to root cellar:	
Material	75.00
Labour	25.00
	100.00
(4) Unforseen repairs	100.00
TOTAL	900.00

ESTIMATES 1940 - 1941

SCHOOLS

EQUIPMENT (Inside and Outside.)

BLACKFOOT AGENCY.

SCHOOLS

Note.

1. Designate the school buildings and works when repairs are required. A detailed description with estimate of cost is necessary.
2. State amount and nature of labour it is considered necessary to employ.
3. Give various items for each school in order of importance.

CROWFOOT RESIDENTIAL SCHOOL

(1) Refrigerator for Dairy

400.00

TOTAL

400.00

PROVINCIAL ARCHIVES
OF ALBERTA

ACC. 71.220

Crowfoot Residential School,
Cluny, Alta.

Estimation of repairs for the year 1942-43.

Exterior

Paint for exterior buildings.....	\$ 300.00
Fire escape from pupils dormitories, removal of verandas, repair of walls, eaves-troughing etc. along lines recommended by Mr. Doucet.....	1200.00
Roof of laundry boiler room...tin....	
Door for entrance to boys play room.....	50.00

Interior

New floor in girls sewing room..27 by 12 ft.	
Floor repairs in part..3 girls dormitories, 2 boys dormitories, girls play room, childrens refectory.....	225.00
Girls stairs renewed.....	50.00
Hard finishing in girls and boys washroom..cement floors....	100.00
Congoleum rug for principals dining room...9 by 15.....	15.00
" " " staffs " " 9 by 15.....	15.00
" " " guests " " 12 by 15.....	25.00
Linoleum for guests bath-room..2 yds. wide, 10 ft. long.....	5.00
Battleship linoleum for kitchen tables, 11 yds. 1 yd. wide...	25.00
Kitchen sink enclosed.....	35.00
Kitchen work table.. about 72 in. by 24 in.....	6.00
New stove for kitchen with at least two ovens and waterfront (the old one is beyond repairing)	650.00
Food pantry wall repairs.....	25.00
Food pantry cupboards, tin covering 4 yds. long, 2 ft. wide....	10.00
Store room and vegetable room wall repairs..?	
Paint for interior.....	100.00
Mattresses for girls and boys..4 doz. 6 ft. by 32 in.....	200.00

Machinery

One small power washer for laundry, domestic type.....	125.00
Electric ironer..(mangle) 5 ft.....	375.00
Total	3536.00

These repairs are of absolute necessity and have
been well considered.

Fernand Forestier O.M.S.
Principal

PROVINCIAL ARCHIVES
OF ALBERTA

ACC. 71.220

In 1913, the Crowfoot Indian Residential School was built one mile from the town of Cluny and on the Blackfoot Reservation. The contract called for a wooden building, planned to accommodate some 60 pupils which the authorities of the School hoped to have in the near future.

This same building is still being used, but instead of 60 pupils, there are now 91 pupils on the school list, 36 of whom are boys and the rest, 55, are girls. Just now 55 girls are crowded in dormitories and halls which were made for 30.

For the last six years, the authorities have asked again and again to have the School enlarged. So far we have been refused, but the yearly increase of pupils, and the certain increase to come in the next seven years, as shown by the accompanying detailed report make it imperative, that the School be enlarged at the earliest possible time.

1936-37.	36 boys 55 girls	total -	91.	
1937-38.	37 boys 63 girls	total -	100.	Increase - 9
1938-39.	40 boys 62 girls	total -	102	Increase - 2
1939-40.	43 boys 62 girls	total -	105	Increase - 3
1940-42.	45 boys 72 girls	total -	117	Increase - 12
1941-42	56 boys 78 girls	total -	134	Increase - 17
1942-43	70 boys 78 girls	total -	148	Increase - 14
1943-44	78 boys 81 girls	total -	159	Increase - 11

Year 1937-38

1. Boys discharged in June 1937

Adam Solway born in January 1919
John Spring Chief born on 14th July 1919
Dan Wolf Leg born on 10th May 1919

2. There are no girls of age to be discharged.

3. Boys to enter school from Sept. 1937- to June 1938

Harry Good Eagle on 26 feb 1937 will be 7 years old.
Ubald Cecilius Good Eagle on 9 april
John Alphonse Bleigh 1937 on 23 oct will be
Walter Poor Eagle on May 28th 1938.....

4. Girls to enter School from Sep. 1937- to June 1938

Antonita Low Horn on 17 June 1937 will be 7 years old.
Felicia Mary Red Gun on 2 July 1937
Anne Victoire Chief Duck on 25 oct
Sarah Yellow Old Woman on May 5th 1938.....
Mary Adelia Cecilia Many Bears on 20 oct. 1937.....
Florence Little Chief on 17 oct will be 10 years old.
Berenice Black at school but not on the list.
Rosaline Big Snake on the 9 Jan 1938 will be 7 years old.

April 1st 1937

On the School List actually there are:

36 boys and
55 girls

a total of 91 pupils

June 30 1937

Three boys will be discharged
No girls will be discharged

which leaves a total of 88 pupils.

During 1937-1938

Four boys are to be admitted
Eight girls will be admitted
bringing
the number of boys to 37
the number of girls to 63

or a total of 100 pupils

Increase during 1937-1938 of 9 pupils.

Year 1938-39

1. Boys to be discharged in June 1938

Edward Wolf Child born 14 feb. 1920

2. Girls to be discharged in June 1938.

Genevieve Big Tobacco born on 21 Dec 1919

Rose Alma Sleigh born on 1 April 1920

Mary Many Guns born on August 12 1920

Elizabeth Red Gun born on 18 Sept 1920

3. Boys to enter School from Sept 1938 to June 1939

Rupert Michael Many Turning Robes on 29 sept will be 7 yrs old.

Maxim Three Suns on Dec 4 will be 7 years old.

John Harry Red Gun on Jan 7 1939 will be 7 yeras old.

James Gregory Drunken Chief on March 1 1939 will be 7 years old.

4. Girls to enter School from Sept 1938 to June 1939

Jane Medecine Shield will be 7 years old on 22 oct 1938

Vera Albertine Lowhorn..... on 6 April 1939

Arthura Anne Galf Child on 31 May 1939

Number of pupils during 1937-38

Boys 37

Girls 63

a total of 100 pupils

June 1938

One boy will be discharged

4 Girls will be discharged

which leaves a total of 95 pupils

During 1938-39

4 boys are to be admitted

3 girls are to be admitted

bringing

the number of boys to 40

the number of girls to 62 girls

or a total of 102 pupils.

Increase during 1938-39 of 2 pupils.

1. The first part of the report is a summary of the work done during the year.

2. The second part is a detailed account of the work done during the year.

3. The third part is a summary of the work done during the year.

4. The fourth part is a detailed account of the work done during the year.

5. The fifth part is a summary of the work done during the year.

6. The sixth part is a detailed account of the work done during the year.

7. The seventh part is a summary of the work done during the year.

8. The eighth part is a detailed account of the work done during the year.

9. The ninth part is a summary of the work done during the year.

10. The tenth part is a detailed account of the work done during the year.

11. The eleventh part is a summary of the work done during the year.

12. The twelfth part is a detailed account of the work done during the year.

13. The thirteenth part is a summary of the work done during the year.

14. The fourteenth part is a detailed account of the work done during the year.

15. The fifteenth part is a summary of the work done during the year.

16. The sixteenth part is a detailed account of the work done during the year.

17. The seventeenth part is a summary of the work done during the year.

18. The eighteenth part is a detailed account of the work done during the year.

19. The nineteenth part is a summary of the work done during the year.

20. The twentieth part is a detailed account of the work done during the year.

21. The twenty-first part is a summary of the work done during the year.

22. The twenty-second part is a detailed account of the work done during the year.

23. The twenty-third part is a summary of the work done during the year.

24. The twenty-fourth part is a detailed account of the work done during the year.

Year 1939-40

1. Boys to be discharged in June 1939.

Joseph Prairie Chicken born on 15 March 1921
Cyril Mayfield born on 15 feb 1921
Pius Three Suns born on 7 April 1921
Simon Sitting Eagle born on 25 oct 1921

2. Girls to be discharged in June 1940.

Jane Poor Eagle born on 12 March 1921
Josephine Spring Chief born on 31 March 1921
Annie Royal
Mary Laure Good Eagle born on 3 July 1921
Mary Lucy Medecine Shield born 17 Sept 1921

3. Boys to enter School from Sept 1939- to June 1940

Rosario Gabriel Duck Chief	will be 7 yrs old on 29 Nov 1939
Ross Joseph Poor Eagle on 23 oct
Sebastien Gordon Big Snake on 10 Jan 1940
Glen Tarcisius Broad Scalp Lock on 26 Jan 1940
Damien Cat Face on 27 Feb 1940
Ronald John Louis McHugh on 3 March 1940
Aloysius Turned Up Nose on 4 May 1940

4. Girls to enter School from Sept 1939 to June 1940

Mary Mabel BlackKettle	will be 7 yrs old on 6 July 1939
Mary Hazel Black on 10 July 1939
Dorine Running Rabbit on 17 Nov 1939
Theresa Many Bears on 15 May 1940

Number of pupils during 1938-39

Boys 40
Girls 62
a total of 102 pupils

June 1939

4 boys will be discharged
4 girls will be discharged

which leaves a total of 94 pupils

During 1939-40

7 boys are to be admitted
4 girls are to be admitted
bringing
the number of boys to 43
the number of girls - the same - 62

or a total of 105 pupils

Increase during 1939-40 of 3 pupils

1890

1891

1892

1893

1894

1895

1896

1897

1898

1899

1900

1901

1902

1903

1904

1905

1906

1907

1908

1909

1910

1911

1912

1913

1914

1915

1916

1917

1918

1919

1920

Year 1940-41

1. Boys to be discharged in June 1940

Marc Cutter born on 15 feb. 1922
Damien Many Bears born on 20 feb. 1922
Riel Solway born on 10 Jan 1922
Leslie Right Hand born on 23 June 1922
Alexander Black Kettle born 23 March 1922

2. Girls to be discharged in June 1940

Mary Claire Calf born on 7 oct 1922.

3. Boys to enter School from Sept 1940 to June 1941

Hugh Crow Chief	will be 7 yrs old	on 19 July	1940
Charles Windsor Three Suns	on 27 Sept	1940
Benedict Prairie Chicken	on 13 Nov	1940
James Allister Calf	on 11 Dec	1940
Matthew Many Guns	on 16 Feb	1941
Joseph Big Snake	on 14 March	1941
James Brian Low Horn	on 22 May	1941

4. Girls to enter School from Sept 1940 to June 1941

Mary Helen Spring Chief	will be 7 yrs old	on 3 Sept	1940
Annie Little Chief	22 Sept	1940
Hazel Good Eagle	8 Jan	1941
Christina Medicine Shield	17 Jan	1941
Helena (Nellie) Bear Shirt	26 Jan	1941
Mary Helen Calf	14 May	1941
Leona Pretty Young Man	6 Feb	1941
Alice Running Rabbit	8 Feb	1941
Rachel Red Gun	1 Mar.	1941
Marlene Running Rabbit	2 Apr.	1941
Harriet Low Horn	9 Apr.	1941

Number of pupils during 1939-40

boys 43

girls 62

a total of 105 pupils.

June 1940

5 boys will be discharged

1 girl will be discharged.

which leaves a total of 99 pupils

During 1940-41

7 boys are to be admitted

11 girls are to be admitted

bringing t

the number of boys to 45

the number of girls to 72

or a total of 117 pupils

Increase during 1940-41 of 12 pupils.

Year 1941-42

1. Boys to be discharged in June 1941

Marcel Weasel Head.

2. Girls to be discharged in June 1941

Theresa Royal born on 5 May 1923

Josephine Prairie Chicken born on 24 March 1923

Clare Isabelle born on 1 August 1923.

Boys to enter school from Sept 1941 to June 1942

Robert Big Eye	will be 7 yrs old on 11 Aug. 1941
John Yellow Old Woman.....	18 Sept 1941
Norbert Bear Shirt.....	16 Oct 1941
Gabriel Yellow Horn.....	6 Dec 1941
Timothy Not Useful.....	10 Dec 1941
Thos Not Useful.....	10 Dec 1941
James Rogers Black Kettle.....	28 Dec 1941
Harold Sleigh.....	7 Feb 1942
Kenneth Big Snake.....	9 Feb 1942
Terence Melting Tallow.....	10 April 1942
Clifford Joseph Pelletier.....	24 May 1942
Stephen Yellow Sun.....	June 15 1941

Girls to enter School from Sept 1942 to June 1942

Helena Cutter	will be 7 yrs old on 7 June 1941
Yvonne Black	24 July 1941
Mary Evelyn McHugh	25 July 1941
Edna Mabel Stud Horse.....	Sept 1941
Maria Marina Broad Scalp Lock.....	13 Jan 1942
Clara Many Bears	11 March 1942
Shilrey Elizabeth Bella McHugh.....	11 Feb. 1942
Alice Anabelle Owl Child.....	29 May 1941
Evelyn Many Guns.....	22 May 1942

Number of Pupils during 1940-41

boys 45

girls 72 or a total of 117 pupils

June 1941

One boy will be discharged

3 girls will be discharged

which leaves a total of 113 pupils

During 1941-42

12 boys will be admitted

9 girls will be admitted

bringing

the number of boys to 56

the number of girls to 78

or a total of 134 pupils

Increase during year 1941-42 of 17 pupils.

Year 1942-43

1. Boys to be discharged in June 1942

Francis Big Tobacco born on 26 Jan 1924
 Alex Standing at the Door born on March 7 1924
 Freddie Right Hand born on 15 Dec 1923
 Jos Running Rabbit born in June 1924

2. Girls to be discharged in June 1942

Cecilia Wolf Shoe born 15 Dec 1923
 Rosa Running Rabbit born 27 Dec 1923
 Emma Running Wolf born on 29 November 1923
 Mary Clarissa Little Chief born 8 July 1924
 Annie Many Guns born 1 July 1924

3. Boys to enter School from Sept 1942 to June 1943

John Norman Big Tobacco	will be 7 yrs old	22 July 1942
John Ralph Crowchief.....		28 June "
George Many Shots.....		20 Sept "
Simon Prairie Chicken.....		23 Oct "
Albert Many Bears.....		27 Oct "
Ralph Herman Galf Child.....		31 Aug. "
Francis Bear Chief.....		25 Nov "
George Amos Poor Eagle.....		5 Dec "
Harry Red Gun.....		16 Feb "
Joseph Lionel Yellow Horse.....		19 Feb 1943
George Three Suns.....		4 Mar. "
David Storm Sun Shoe.....		24 Mar. "
Roy Joseph Running Rabbit.....		5 Apr. "
Gabriel Low Horn.....		28 Apr. "
Hubert Low Horn.....		21 Apr. "
Adrian Medicine Shield.....		1 May "
Lawrence Roy Good Eagle.....		10 May 1943
Lawrence Good Eagle.....		12 May 1943

4. Girls to enter School from Sept 1943 to June 1943

Aurora Running Rabbit (Duck Chief).....	xxxxx 1942-14 June
Mary Helen Many Turning Robes.....	1 Nov. 1942
Mary Yvonne Many Fires.....	5 Apr. 1943
Jane Leather.....	5 Apr. 1943
Mary Rose Jimmy.....	6 Apr. 1943

Number of pupils during 1941-42

Boys 56

Girls 78 or a total of 134 pupils

June 1942

4 boys will be discharged

5 girls will be discharged

leaving a total of 125 pupils

During 1942-43

18 boys will be admitted

5 girls will be admitted

bringing

the number of boys to 70

the number of girls to 78 (same as last year)

or a total of 148

An increase during year 1942-43 of 14 pupils.

THE NEW YORK PUBLIC LIBRARY

ASTOR LENOX TILDEN FOUNDATION

500 N. 5TH ST. NEW YORK, N. Y.

THE NEW YORK PUBLIC LIBRARY
ASTOR LENOX TILDEN FOUNDATION
500 N. 5TH ST. NEW YORK, N. Y.

THE NEW YORK PUBLIC LIBRARY

THE NEW YORK PUBLIC LIBRARY
ASTOR LENOX TILDEN FOUNDATION
500 N. 5TH ST. NEW YORK, N. Y.

THE NEW YORK PUBLIC LIBRARY
ASTOR LENOX TILDEN FOUNDATION
500 N. 5TH ST. NEW YORK, N. Y.

THE NEW YORK PUBLIC LIBRARY
ASTOR LENOX TILDEN FOUNDATION
500 N. 5TH ST. NEW YORK, N. Y.

THE NEW YORK PUBLIC LIBRARY
ASTOR LENOX TILDEN FOUNDATION
500 N. 5TH ST. NEW YORK, N. Y.

THE NEW YORK PUBLIC LIBRARY
ASTOR LENOX TILDEN FOUNDATION
500 N. 5TH ST. NEW YORK, N. Y.

THE NEW YORK PUBLIC LIBRARY
ASTOR LENOX TILDEN FOUNDATION
500 N. 5TH ST. NEW YORK, N. Y.

THE NEW YORK PUBLIC LIBRARY
ASTOR LENOX TILDEN FOUNDATION
500 N. 5TH ST. NEW YORK, N. Y.

THE NEW YORK PUBLIC LIBRARY
ASTOR LENOX TILDEN FOUNDATION
500 N. 5TH ST. NEW YORK, N. Y.

Year 1943-44

1. Boys to be discharged June 1943

Michael Cat Face born on 29 March 1925
Philip Many Bears born on April 20 1925

2. Girls to be discharged in June 1943

Louise Spring Chief born on 2 Nov 1924
Mary Ann Weasel Head born 30 March 1925
Lucy Sleigh born 21 March 1925
Lillian Mary Royal born 26 April 1925
Florence Ganyen born 29 June 1925

3. Boys to enter School from Sept 1943- to June 1944

Charles Thos Owl Child will be 7 yrs old 6 May 1943
Louis Douglas Pelletier 16 July 1943
Michael Roy Rabbit Carrier..... 21 Aug 1943
Ralph Joseph Cat Face..... 1 Sept 1943
James Paul Drunken Chief..... 1 Oct 1943
Francis Melting Tallow 26 Nov 1943

N.B. Three boys after girls' list.

4. Girls to enter School from Sept 1943- to June 1944

Mary Christine Little Chief.....18 June 1943
Marguerite Big Snake..... 4 June 1943
Caroline McHugh..... 28 June 1943
Joan Selway..... 17 July 1943
Eileen Black..... 16 Aug 1943
Clara Stud Horse..... 20 Oct 1943
Mary Elizabeth McHugh..... 12 Jan 1944

N.B. Boys....

Edward Jerry..... 13 Jan 1944
Clifford Patrick Many Guns..... 6 Feb 1944
Philip Wayne Many Guns..... 21 March 1944
girl---Charlotte Anne Big Snake..... 1944
Jeffry Gerald Many Turning Robes..... 1944

Number of pupils during 1942-43

Boys 70
Girls 78 a total of 148 pupils

June 1943

2 boys will be discharged
5 girls will be discharged
leaving a total of 141 pupils.

During 1943-1944

10 boys will be admitted
8 girls will be admitted
bringing
the number of boys to 78
the number of girls to 81
or a total of 159

An increase during the year 1943-1944 of 11 pupils

Deaths

among children under School Age of 18, among Catholic
population of Blackfoot Reservation.

1930 - - - -

13 February - Theresa Water Chief 1 yr & 3 months
16 June - Minnie Wolf Leg 7 yrs.
9 Dec. - Mary Theresa Weasel Head - 2 yrs.

1931 - - - -

23 Feb - Anthonita Big Snake 5 yrs.
Timothy Wolf Leg - 4 months - buried - 30 March
Cecilia Night Chief - 1 & 1/2 yrs - buried - 17 April
Emile Spring Chief - 15 days - buried - 1 June
Luc Black Kettle - 3 weeks - buried - 10 July
David Bear Shirt - 10 yrs - buried - 19 July
Lucy Storm - 5 yrs - 23 July.
Joseph Storm - 12 yrs - 26 Nov.
Julia Bear Shirt - 3 yrs - 27 Nov.
Leo Tarcisius Sun Shoe - 3 months - 27 Dec.

1932 - - - -

Michael Pretty Young Man - 6 mois - 20 Jan.
Daisy Medecine Smoker - 12 yrs - 5 Mars.
Clarisse Owl Child - 7 Mon. - 18 April.
James Storm - 4 months - 20 April
Mary Ruby Big Tobacco - 8 Months - 7 May
Yvonne Anne Cat Face - 15 Months - 7 June.
Felix Prairie Chicken - 3 yrs - 29 June
Peter Adalbert Little Chief - 9 Months - 19 July.
Clara Angela Spring Chief - 3 Months - 30 Aug.
Dorothy Red Gun - 8 Yrs - 13 Sept.
Ruby Maria Bear Shirt - 1 Month - 22 Sept.
Felix Wolf Leg - 4 yrs - 23 Sept.
Dorothy Crow Chief - 2 & 1/2 yrs - 23 Sept.
Ronald James the Calf - 3 Months - 1 Oct.
Alice Bear Shirt - 3 Yrs - 2 Oct
Glen Francis Crowchief - 8 months - 3 Oct.
David Red Old Man - 1 Yr. 10 Oct.
Lucie Little Bull - 5 1/2 yrs - 19 Oct.
Joseph Stud Horse - 10 Months - 22 Oct.
Philip Running Rabbit - 15 months - 25 oct.
Marguerite Running Rabbit - 22 months - 2 Nov.
Violet-Ané Joseph Good Eagle - 17 yrs - 13 Nov.
Emile Yellow Old Woman - 11 yrs - 29 Nov.
Juliana Spring Chief - 12 yrs - 3 Dec

1933 - - - -

Paul Good Eagle - 3 months - 5 Jan.
Robert Big Snake - 3 1/2 yrs - 22 Jan
Emma Many Shots - 8 yrs - 24 Jan.
Mary Bear Shirt - 6 months - 4 Feb.
Christophore Sleigh - 3 1/2 months - 23 Feb.
Timothy Pretty Young Man - 3 1/2 months - 8 March
Walter Good Eagle - 5 months - 9 March
Ian the Storm - 6 weeks - 9 March.
Mary Louise Running Rabbit - 3 1/2 months - 7 April.
Daniel Running Wolf - 5 yrs - 9 April.
Christina Rose Mary Big Eye - 3 weeks - 3 June
Catherine Owl Child - 6 months - 23 June.
Mary Stud Horse - 8 months - 5 Sept.
Pius Calf Robe - 10 yrs - 14 Dec.

THE UNIVERSITY OF CHICAGO
LIBRARY
540 EAST 57TH STREET
CHICAGO, ILL. 60637

DATE OF ACQUISITION: 1967
BY: [illegible]
FROM: [illegible]

ACQUISITION NUMBER: 1000
CITY: CHICAGO
STATE: ILL.
COUNTRY: U.S.A.

DATE OF ACQUISITION: 1967
BY: [illegible]
FROM: [illegible]

ACQUISITION NUMBER: 1000
CITY: CHICAGO
STATE: ILL.
COUNTRY: U.S.A.

DATE OF ACQUISITION: 1967
BY: [illegible]
FROM: [illegible]

ACQUISITION NUMBER: 1000
CITY: CHICAGO
STATE: ILL.
COUNTRY: U.S.A.

DATE OF ACQUISITION: 1967
BY: [illegible]
FROM: [illegible]

ACQUISITION NUMBER: 1000
CITY: CHICAGO
STATE: ILL.
COUNTRY: U.S.A.

DATE OF ACQUISITION: 1967
BY: [illegible]
FROM: [illegible]

1934 - - - -

Laurice Berchmans Snake Person - 9 months - 3 Jan.
Carolina Owl Child - 21 months - 25 April.
Angela Black Water - 17 yrs - 31 May.
Paul Roy Calf Child - 5 months - 17 Oct.

1935 - - - -

Philip Roger Storm - 1 yr. - 17 April.
Joseph Big Snake - 18 months - 17 July
Rosa Good Eagle - 13 months - 18 Aug.

1936 - - - -

Catherine Drunken Chief - 2 yrs - 16 March.
Gezard Melting Tallow - 1 yr - 30 April
Muriel Edna Pelletier - 2 1/2 yrs - 28 July
Mary Cecile Running Wolf - 6 yrs - 18 sept.
Kenneth Owl Child - 3 months - 26 Sept.
Heloise Snake Person - 1 1/2 yrs - 19 Sept.

1937 - - - -

Patricia Louise Pretty Young Man. - 4 months - 16 Jan.

1936 Andrew Red Old Man - 6 weeks - 14 Dec.

Andrew McHugh - 6 yrs - 28 March
Rex Joseph Little Young Man - 1 yr - 17 Feb
Marguerite Rose Calf - 1yr - Feb 6th
Marie Gabrielle Calf - 1 yr - Feb 8th

PROVINCIAL ARCHIVES
OF ALBERTA

ACC. 71.220